



WESLEYAN

Wesleyan Academy for Lifelong Learning



President's Letter, April 2025

Greetings WALL Members,

The Spring semester is nearly over and the curriculum committee, under the leadership of Roselle Holcombe has arranged for 12 courses to be presented in the Fall 2025 semester.

The annual meeting will be held on May 2nd in the James Hyde Porter House. Members can enter the Porter House from Tucker Road, which is the first right. The meeting begins at 3 pm.

Election of officers for 2025 – 2026 is the first item on the agenda. We are trying to arrange for the WALL scholarships recipients Hailey Robinson and Sarala Koirala to drop in.

Members may register for Fall classes and payment by check, credit or debit card will be accepted.

Light refreshments will be served. I look forward to seeing you there!

Vince Coughlin



WALL Officers

President— Vince Coughlin—vince.coughlin0826@gmail.com

Curriculum Chair—Roselle Holcombe rose722@cox.net

Membership Chair — Rose Thornburg rmthornburg52@gmail.com

Secretary — Garnett Lindsay—garnettlindsay@yahoo.com

Public Relations Chair—Sandy Tharpe stharpe69@gmail.com

Newsletter Editor—TerryAnne Homan mshoman219@yahoo.com

In This Issue

Letter from the President	1
April 2025 Class Schedule.....	2
Spotlight On.....	3
WALL 2025 Scholarship Recipients....	4
Donations to WALL Info.....	5
General WALL info.....	6,7
Campus Map.....	8

APRIL 2025 COURSE SCHEDULE

COURSE	DATES	TIME	LOCATION	INSTRUCTOR
Conservation Biology	Tues., April 1, 8	3:00—4:00pm	Taylor Amphitheatre	Dr. Jim Ferrari
Exploring the Complex Relationship Between Israel and Iran	Tues. Apr. 1, 8, 15, 22 pm	11:00—12:00N	Taylor Amphitheatre	Betty Taylor
Technology for Seniors	Wed. Apr. 2, 9, 16, 23	3:00—4:00pm	Taylor Hall rm 202 Class is full; limit 20	Joe Finkelstein
Our World Is Nothing But Symbols—Right or Wrong	Thurs. Apr. 3, 10, 17, 24	11:00 am-12 noon	Taylor Amphitheatre	Dr. Richard Davies
Great Decisions: Section 1	Wed. Apr. 2, 9, 16, 23	1:30—3:00 pm; 1:30—2:45	Taylor Hall, rm 123, Class limit: 25	Vince Coughlin
Great Decisions: Section 2	Thurs. Apr. 3, 10, 17, 24	3:00—4:30 pm	Carlyle Place	Vince Coughlin
Goddess Role in the Rise of the Patriarchy	Wed. April 9 NOTE: THIS IS AN ADDITIONAL CLASS	11:00—12noon	Willet Memorial Library, Rm. 204	Dr. Joanna Watson



WALL NEEDS VOLUNTEERS

Volunteer Opportunities with WALL Committees!

Our committees have several openings, and we'd love for you to join us! We meet once a month on the ****3rd Monday****. Please note that in January, meetings are held on the ****2nd Monday****. If you have questions or are interested in volunteering, please reach out to: ****Sandy Tharpe**** at stharpe69@gmail.com). We look forward to hearing from you and welcoming you to our team!

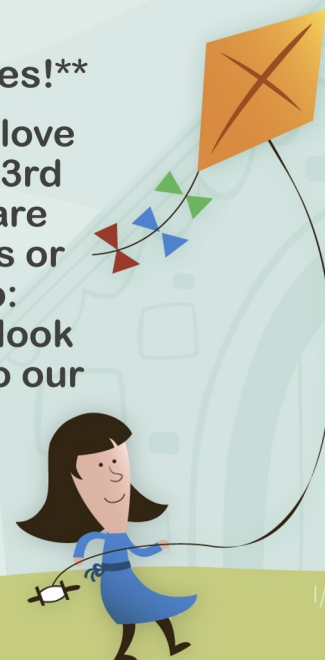
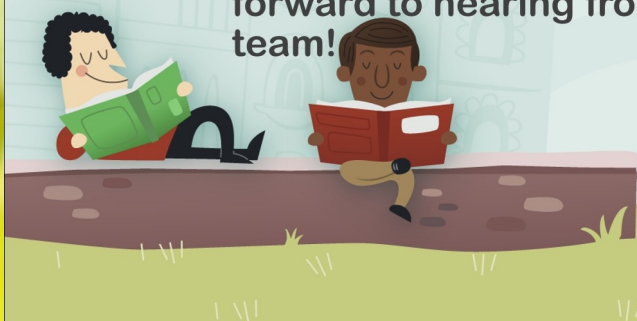

Spotlight on...

Flavorful Journeys: Exploring the Culinary Heritage of West Africa

Dr. Brandi Simpson-Miller, Instructor

Our last class, held in the Corn Room of Pierce Chapel, featured some samples of West African cuisine, prepared by **Dr. Kemi Ola-bende Agbebi**. “Dr. Kemi”, as she is known, is a registered nurse, US Navy Vet, published author philanthropist, owner of “African Street Bites” and is an Assistant Professor of Nursing @ Georgia College & State University.



WALL 2025 Scholarship Recipients



Sarala Koirala is an Applied Mathematics major



Haylee Robinson is a nursing major.



Academy for Lifelong Learning

WESLEYAN



Donations are welcomed for the WALL annual scholarships that are presented annually to two Wesleyan students. Currently, WALL awards a \$2000.00 scholarship to each recipient. Your donation will enable us to continue with this worthy cause. If you would like to donate, contact Hannah Doan at hdoan@wesleyancollege.edu



Academy for Lifelong Learning

WESLEYAN

MEMBERSHIP BENEFITS

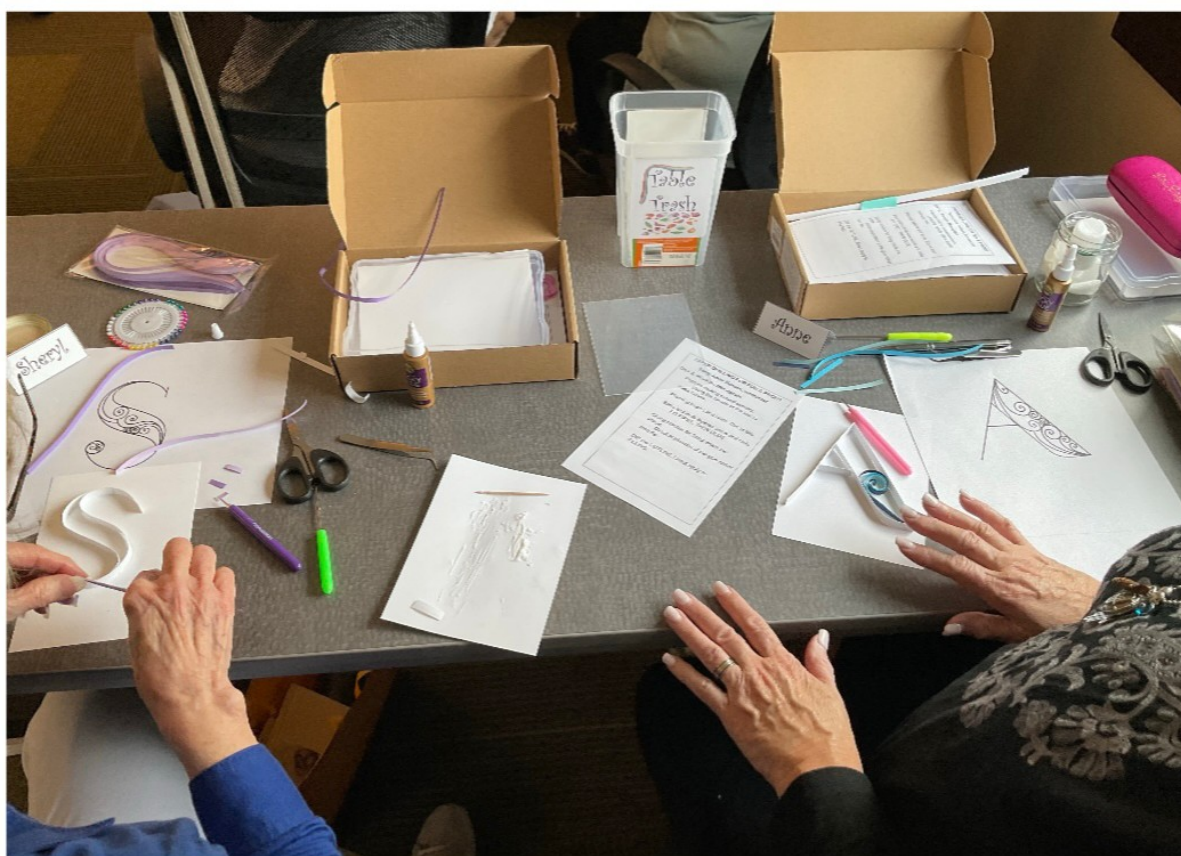

Free Parking

Advanced Notice of Cultural and Social Events

15% Discount in the Wesleyan College Book Store

Access to the Willet Library

Discounted Meal-Plans for Academy Members

And Best of All, Meeting Great People

For more information, contact Hannah Doan at

478-757-5233



Wesleyan Market

The second Saturday of every month, 9am-1pm

This fun community event features a variety of locally grown and produced items ranging from flowers and organic fruits and vegetables to baked goods, art, and jewelry by local artisans.

Music and fun educational events also offered. To find out what's happening this Saturday and for a full vendor list, [like us on Facebook](#). Free and open to the public on Wesleyan College front campus. [\(478\) 757-5233](#).

WESLEYAN COLLEGE WHERE **YOU WANT TO BE**

1. Munroe Science Center
Nursing Lab and Classrooms
2. Tate Hall
3. Willet Memorial Library
Confucius Institute
Academic Resource Center
4. Oandler Alumnae Center
5. Taylor Hall
6. Elizabeth Turner Oorn Hall (North)
7. Ernest & Pauline Pierce Oorn Hall (South)
8. Porter Gymnasium
9. Porter Memorial Fine Arts Building

 Wheelchair accessible

10. Olive Swann Porter Student Center
Burden Parlor
Career Development Center
Lane Center
Manget & Anderson Dining Rooms
Post Office & Campus Store
Student Affairs
Trice Conference Rooms
11. Persons Residence Hall
12. Banks Residence Hall
13. Wortham Residence Hall
14. Hightower Residence Hall
15. Jones Residence Hall
16. Huckabee Hall: Admission Office

17. Murphey Art Building
18. Physical Plant
19. Nancy Ellis Knox
Equestrian Center
20. Mathews Athletic Center
21. Bradley House
22. Arboretum Entrances
23. Dloe R. Anderson Oabin and
Ellen Ann Edenfield Pavilion
24. James Hyde Porter House
25. Pierce Chapel

OFF CAMPUS

Great Decisions: Section 2

Carlyle Place
5300 Zebulon Road
Activity Room "A"

Taylor Hall : Amphitheatre

Our World Is Nothing But Symbols—Right or Wrong
Exploring the Complex Relationship Between Israel & Iran

Room 123

Great Decisions, Section 1

Room 202

Technology for Seniors

